

Cave Wells Ranch, Phase 2 Subdivision

A SUBDIVISION OF LAND CONTAINING 1275.57 ACRES, MORE OR LESS, BEING THE SOUTHEAST PORTION OF THAT 3849.997 ACRE TRACT CONVEYED TO RIVERVIEW ENTERPRISES, LTD BY SPECIAL WARRANTY DEED WITH VENDOR'S LIEN, RECORDED IN VOLUME 262, PAGE 148 OF THE OFFICIAL PUBLIC RECORDS OF MENARD COUNTY, TEXAS, AND BEING COMPRISED OF ALL OR PARTS OF ORIGINAL PATENT SURVEYS AS SET FORTH BELOW:

- (Patent Acreages are Approximate)
- 638.25 ACRES IN THE T.W.N.G.R.R. CO. SURVEY No. 7, ABSTRACT No. 745
- 637.32 ACRES IN THE T.W.N.G.R.R. CO. SURVEY No. 8, ABSTRACT No. 1611

- LEGEND**
- SET 1/2" IRON ROD
 - SET 6" MAG NAIL W/ WASHER
 - ⊙ FOUND 1/2" IRON ROD (UNLESS OTHERWISE NOTED)
 - ⊙ FOUND PIPE FENCE POST
 - ⊙ FOUND PIPE FENCE POST
 - POWER POLE
 - PARENT TRACT PROPERTY BOUNDARY
 - LOT LINES
 - RIGHT-OF-WAY LINES
 - EASEMENT
 - ORIGINAL TEXAS LAND SURVEY LINES
 - ADJACENT PROPERTY LINE
 - WIRE FENCE
 - OVERHEAD ELECTRIC LINE
 - R.O.W. RIGHT-OF-WAY
 - O.P.R., M.C., TX OFFICIAL PUBLIC RECORD, MENARD COUNTY, TEXAS
 - D.R., M.C., TX DEED RECORD, MENARD COUNTY, TEXAS

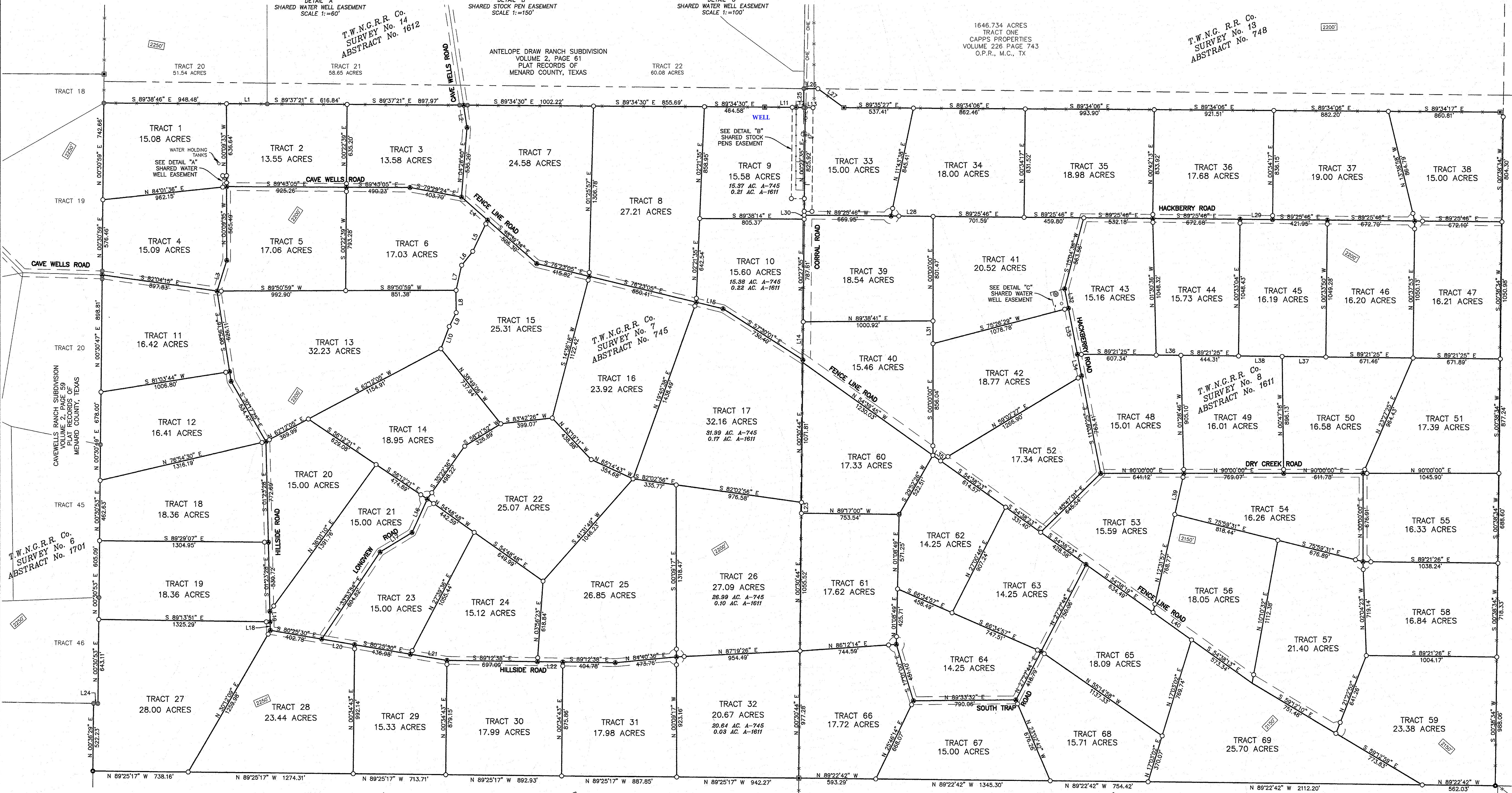

- ROAD AND EASEMENT NOTATIONS:**
- All roads having center lines shown as boundary lines between tracts are private road easements with a right-of-way width of sixty (60.00) feet, except as otherwise shown. Owners of the tracts adjoining said road own property to the center line of the road easement for the benefit of the land owners in this subdivision and the developer, its successors and assigns, for road purposes. Road easements are non-exclusive, and are to be used in common with the land owners in this subdivision and the developer, its successors and assigns, for road purposes. Road easements are not to be used to convey the road easements to third parties for ingress and egress to and from the third parties property.
 - The road easements platted herein are to remain private roads for the sole use and benefit of CAVE WELLS RANCH, PHASE 2 subdivision property owners and Developer, its successors and assigns, for the purpose of ingress and egress, and for access to utility easements referenced herein. These private roads HAVE NOT BEEN AND WILL NEVER BE dedicated to public use—the County is not responsible for maintenance of said roads.
 - Said road easements are hereby dedicated to utility easements and a ten (10.00) foot wide strip of land for utility purposes, is reserved along and parallel to the rear and side property lines of all tracts or lots within the subdivision for the benefit of the owners of said tracts or lots, their heirs, successors, personal representatives and assigns, for a utility easement on every tract or lot may be used for utility service purposes to benefit any or all other tracts or lots and shall include the right of ingress and egress for construction, installation and maintenance, without limitation of all types of utility services and during periods of emergency or of repair, maintenance or construction, the width of easement beyond the stated number above is temporarily granted as may be reasonably necessary to complete repairs, maintenance or construction, or to address an emergency.
 - Blocking the flow of water or construction improvements in drainage areas, and filling or obstruction thereof is prohibited.
 - The existing creeks or drainage channels traversing the subdivision will remain as open channels and will be maintained by the individual owners of the tract or tracts that are traversed by or adjacent to the drainage courses along or off said tract or tracts.
 - The County shall not be responsible for the maintenance and operation of said drainage ways for the control of flooding or erosion.
 - The County shall not be responsible for any damage, personal injury or loss of life or property occasioned by flooding or flood conditions.

- SEWAGE AND WASTE FACILITIES:**
- All sewage and waste facilities existing or to be installed or constructed within the subdivision shall conform with all applicable laws, regulations, court orders and local orders as currently exist or as may hereafter be adopted. Prior to the installation of any septic system a permit must be obtained from the County.

FLOOD PLAIN INFORMATION:

The Federal Emergency Management Agency has not created Flood Insurance Rate Maps for this area. Areas shown as drainage or easements on this plot may be subject to flooding.

NO HUNTING FROM ROADS:

Hunting of all kinds for all game or other animals, whether on foot or by vehicle, is prohibited on or from the roads shown on this plot and this prohibition may be enforced by the County or other competent jurisdiction. HUNTING FROM PUBLIC ROADS MAY BE A CRIMINAL OFFENSE.

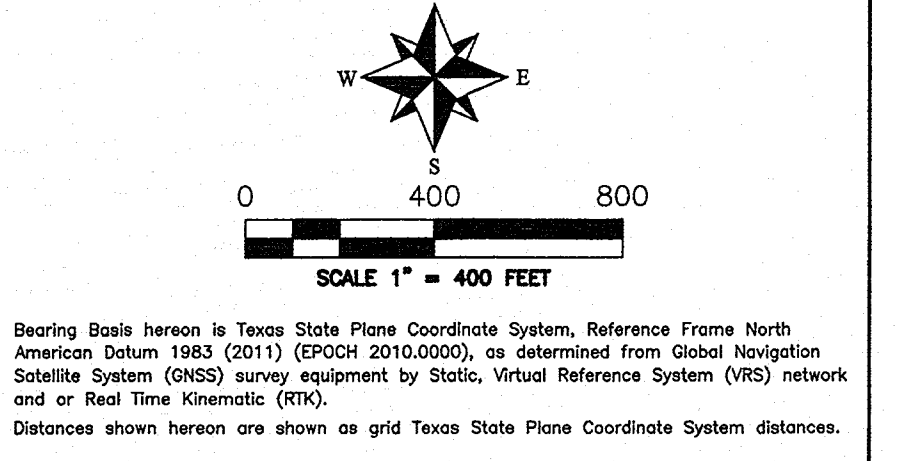

WATER NOT PROVIDED TO TRACTS:

NOTICE: Water will not be provided to Tracts in Subdivision. Neither the owner, developer, nor subdivision intends to provide a supply of running water to the tracts or lots, or the owners of the tracts or lots in this subdivision. A supply of running water is the responsibility of the individual owners of the tracts or lots in this subdivision. The location does not affect the water rights pertaining to the individual tracts or lots within this subdivision, nor does it modify or otherwise affect existing water supply facilities, e.g. windmill, water tanks, water troughs, water pipelines, or the rights corresponding thereto. Neither the owner, developer, nor subdivision, nor the County, warrants the availability, depth, or amount of surface water on individual tracts within this subdivision. Water wells drilled in Cave Wells Ranch, Phase 2 must comply with all Menard County Underground Water District rules and regulations.

RESTRICTION NOTATION:

ALL TRACTS OF CAVE WELLS RANCH, PHASE 2, SHOWN AND PLATTED HEREON, ARE SUBJECT TO DEED RESTRICTIONS AS FILED OF RECORD IN THE OFFICIAL RECORDS OF MENARD COUNTY, TEXAS.

ALL TRACTS OF CAVE WELLS RANCH, PHASE 2, SHOWN AND PLATTED HEREON, ARE SUBJECT TO EASEMENTS, RESERVATIONS, AND OTHER MATTERS FOUND OF RECORD IN THE OFFICIAL RECORDS OF MENARD COUNTY, TEXAS.

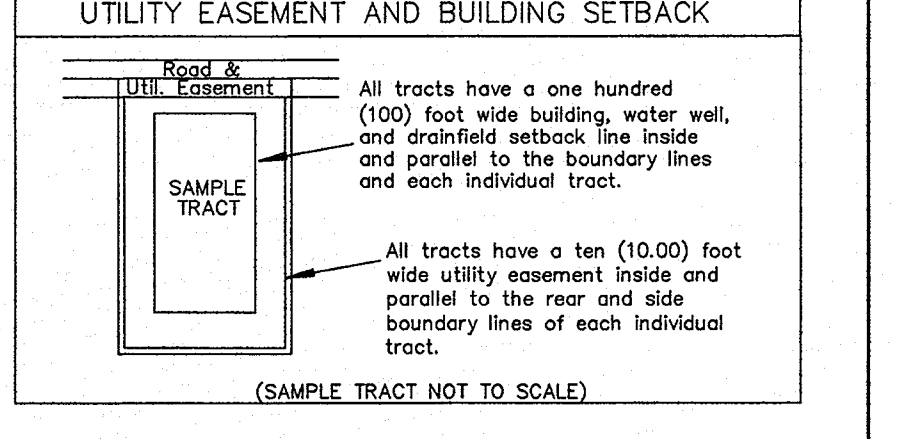

STATE OF TEXAS
COUNTY OF KERR

I, the developer and owner of the land identified by abstract numbers recorded in the volume & page numbers shown on this plat, and whose name is subscribed hereto, in person or through a duly authorized agent, acknowledge that this plat was made from a current survey performed on the ground and that it is intended that the land will be subdivided as indicated on the plat. No portion of the land within the subdivision is to be dedicated to public use. I further represent that no liens, other than valid purchase money liens, affecting the land to be subdivided are in effect or of record, including, but not limited to, judgment, tax and mechanics' and material men's liens, its pendents or bankruptcy liens.

RIVERVIEW ENTERPRISES, LTD
BY ITS GENERAL PARTNER:
Reginald A. Tuck
Reginald A. Tuck
Vice-President and member of Southern Land Development, LLC
the General Partner of Riverview Enterprises, Ltd.
a Texas Limited Partnership.
1001 Water Street, Suite B200
Kerrville, Texas 78028
(830)257-5559/257-7692 Fax

STATE OF TEXAS
COUNTY OF KERR

This instrument was acknowledged before me on the 15 day of October, 2019, by REGINALD A. TUCK, Vice-President of Southern Land Development LLC, General Partner of Riverview Enterprises, Ltd., a Texas Limited Partnership, d/b/a CAVE WELLS RANCH, PHASE 2 on behalf of said Limited Partnership.

Melanie A. Davis
Notary Public in & for the State of Texas
My Commission Expires on April 5, 2021

STATE OF TEXAS
COUNTY OF MENARD

This plat of CAVE WELLS RANCH, PHASE 2 approved by the Commissioners' Court of Menard County, Texas, on the 15th day of October, 2019.

[Signature]
MENARD COUNTY JUDGE

STATE OF TEXAS
COUNTY OF MENARD

KNOW ALL MEN BY THESE PRESENTS: *Christy Eggleston*, Clerk of the County Court in and for Menard County, Texas, do hereby certify that this plat of CAVE WELLS RANCH, PHASE 2, dated the 15th day of Oct, 2019, with its certificate of authentication was filed for record in my office on the 21st day of Oct, 2019, at 10:00AM o'clock in the Plat Records of Menard County, Texas; in Volume 2 Page 102.

Witness my hand and seal of office, at Menard, Texas, the date last above written.

Christy Eggleston
County Clerk
Menard County, Texas

[Signature]
Jason McMillan
R.P.L.S. No. 62779
and Quinn Inc.
Land Surveying
P.O. Box 3506
San Angelo, Texas 76903