

Final Plat of INDIAN WELLS RANCH West Part

Raymond A. Smallwood
All of Section 18, Block D-11
Volume 180, Page 115
Terrell County Deed Records

Samuel Brock Walden
Volume 141, Page 537
Official Public Records
of Brewster County

Samuel Brock Walden
Volume 141, Page 537
Official Public Records
of Brewster County

Samuel Brock Walden
Volume 141, Page 537
Official Public Records
of Brewster County

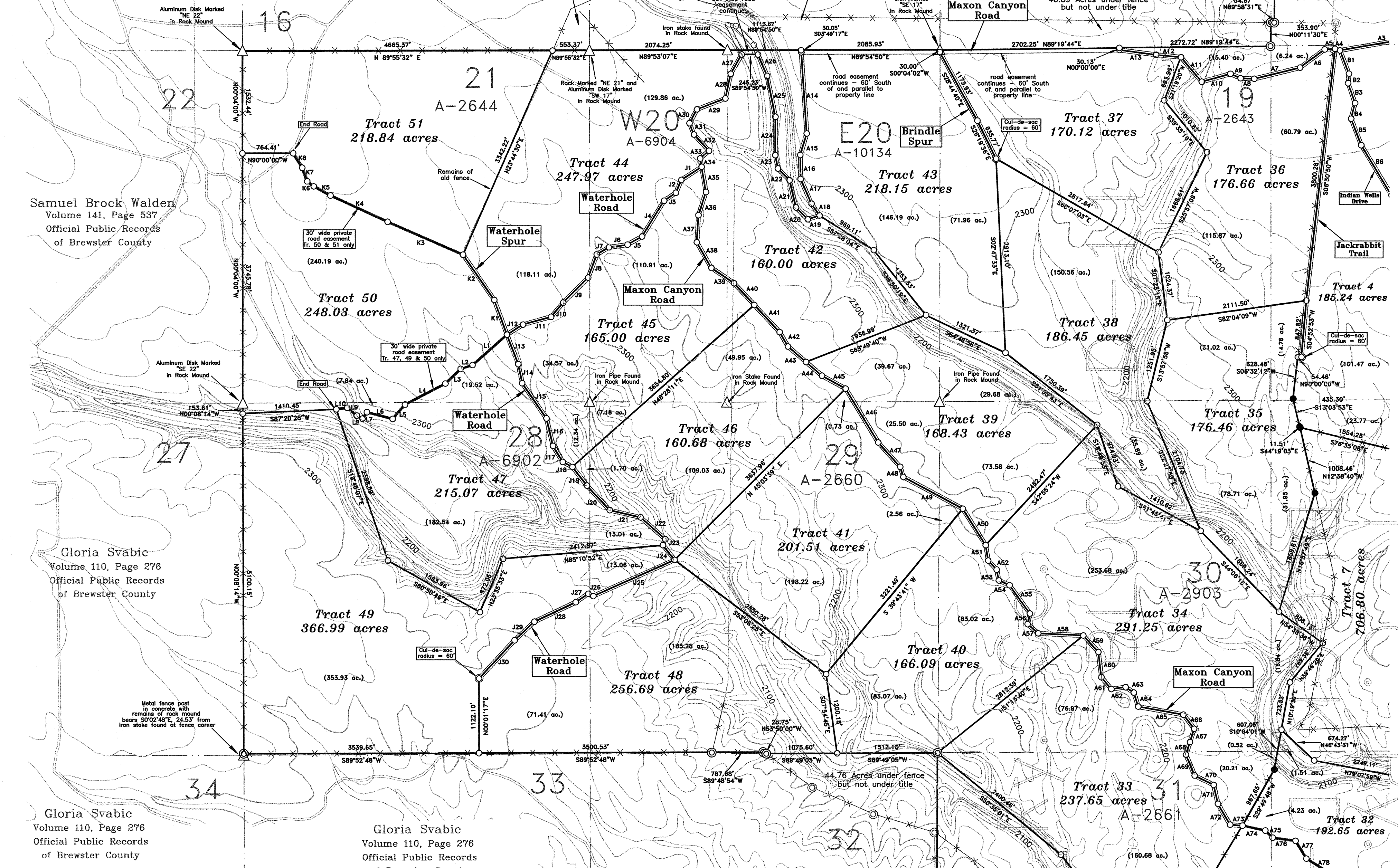

LEGEND

- 1/2" Iron Stake Set with a Cap marked "5164"
- ⊙ 1/2" Iron Stake Found
- △ Found Patent Corner as noted
- Fence Post
- ⊕ Water Well
- Fence Line
- Overhead Utility Line
- Patent Survey Line

Maxon Canyon Road

A1	S56°52'47"W	1618.02'	A28	S12°09'25"W	376.44'	A55	S35°44'49"E	525.07'	A82	S41°05'55"E	296.62'
A2	S57°37'04"W	554.84'	A29	S68°40'22"W	457.29'	A56	S12°40'38"W	162.15'	A83	S28°10'39"E	333.84'
A3	S80°11'33"W	1379.26'	A30	S28°54'49"W	236.72'	A57	S49°05'43"E	210.68'	A84	S14°43'14"E	216.89'
A4	N72°40'34"W	79.11'	A31	S22°13'30"E	182.50'	A58	S87°10'39"E	679.60'	A85	S40°09'48"E	176.70'
A5	S86°48'08"W	155.47'	A32	S42°01'36"E	331.21'	A59	S42°32'29"E	335.39'	A86	S00°57'01"E	118.24'
A6	S53°36'12"W	458.19'	A33	S48°57'22"W	175.87'	A60	S06°45'43"E	381.40'	A87	S34°29'23"E	212.54'
A7	S76°15'35"W	710.83'	A34	S09°49'55"E	127.98'	A61	S40°20'53"E	231.01'	A88	S79°41'53"E	599.02'
A8	N87°16'03"W	206.32'	A35	S09°47'00"E	382.72'	A62	N82°59'33"E	217.06'	A89	S30°52'24"E	491.48'
A9	N66°30'22"W	164.96'	A36	S18°01'23"W	364.90'	A63	S56°26'01"E	147.72'	A90	S09°17'51"E	342.88'
A10	S74°32'02"W	447.86'	A37	S03°31'26"W	410.23'	A64	S17°58'12"E	220.36'			
A11	N40°19'22"W	482.43'	A38	S29°50'09"E	442.89'	A65	S79°51'34"E	686.48'			
A12	N84°30'32"W	375.68'	A39	S55°55'49"E	408.01'	A66	S37°32'16"E	267.61'			
A13	N82°29'53"W	556.66'	A40	S43°10'55"E	447.37'	A67	S17°43'33"W	210.38'			
A14	S03°49'17"E	1220.07'	A41	S43°10'55"E	555.62'	A68	S17°27'00"W	199.20'			
A15	S16°33'26"W	336.10'	A42	S30°39'23"E	250.74'	A69	S22°36'54"E	337.00'			
A16	S00°38'27"E	360.39'	A43	S49°20'52"E	355.82'	A70	S63°47'19"E	319.25'			
A17	S23°44'04"E	404.65'	A44	S49°20'52"E	315.83'	A71	S12°49'57"E	290.48'			
A18	S34°35'54"E	213.07'	A45	S61°39'47"E	405.80'	A72	S30°09'38"E	360.55'			
A19	S71°21'59"W	185.33'	A46	S31°16'00"E	943.97'	A73	S85°36'36"E	186.80'			
A20	N44°49'00"W	252.33'	A47	S42°09'30"E	492.03'	A74	S77°53'23"E	350.63'			
A21	N13°20'05"W	417.46'	A48	S17°05'53"E	160.80'	A75	S45°40'57"E	153.19'			
A22	N44°46'54"W	249.29'	A49	S61°59'19"E	105.19'	A76	S82°09'31"E	348.35'			
A23	N11°11'44"W	204.66'	A50	S32°08'53"E	643.10'	A77	S31°55'55"E	312.99'			
A24	N00°40'03"E	573.66'	A51	S09°31'12"E	235.23'	A78	S77°49'03"E	441.60'			
A25	N11°24'03"W	627.18'	A52	S43°09'18"E	184.46'	A79	S30°57'18"E	266.76'			
A26	N23°21'48"W	351.24'	A53	S11°41'19"E	165.09'	A80	S66°31'30"E	134.95'			
A27	S29°15'04"W	335.70'	A54	S65°57'04"E	276.28'	A81	S50°44'16"E	254.30'			

Indian Wells Road

B1	S21°15'14"E	373.01'	B28	S21°18'38"W	178.20'	B56	S24°06'04"E	427.72'	B83	S22°53'32"W	201.49'
B2	S09°09'29"W	143.55'	B29	S35°53'43"W	241.17'	B57	S55°35'05"E	264.88'	B84	S06°26'04"E	235.95'
B3	S19°43'32"E	316.77'	B30	S35°53'43"W	310.17'	B58	S29°10'19"E	431.17'	B85	S63°51'59"W	416.30'
B4	S14°20'04"W	242.73'	B31	S35°27'49"E	68.92'	B59	S00°12'57"W	304.74'	B86	N53°58'58"W	285.16'
B5	S21°09'52"E	424.11'	B32	S08°30'07"E	426.60'	B60	S25°29'56"E	376.47'	B87	N61°28'51"W	595.52'
B6	S31°10'24"E	881.28'	B33	S72°42'29"E	746.61'	B61	S03°03'59"E	439.07'	B88	N30°40'44"W	88.57'
B7	S31°11'38"E	459.59'	B34	S55°50'48"E	135.01'	B62	S10°20'34"E	233.66'	B89	N65°07'43"W	281.94'
B8	S25°03'14"E	229.07'	B35	S66°43'37"E	1193.88'	B63	S22°11'13"E	691.19'	B90	S85°21'42"W	232.84'
B9	S32°45'50"E	306.57'	B36	S61°13'07"E	515.97'	B64	S16°47'53"E	262.63'	B91	N59°41'21"W	146.61'
B10	S63°16'14"E	405.37'	B37	S08°53'12"E	515.95'	B65	S12°21'13"E	234.73'	B92	N88°21'32"W	224.25'
B11	S72°14'06"E	324.30'	B38	S08°52'57"E	1371.37'	B66	S03°11'41"E	439.27'	B93	N39°27'17"W	482.03'
B12	S41°16'59"E	601.49'	B39	S79°53'12"E	316.98'	B67	S34°48'44"E	185.59'	B94	N74°45'04"W	266.56'
B13	S63°46'53"E	233.57'	B40	S46°07'21"E	218.97'	B68	S14°04'53"E	338.23'	B95	S74°09'58"W	196.65'
B14	S44°50'44"E	684.84'	B41	S67°04'05"E	654.13'	B69	S00°31'42"E	644.28'	B96	S41°17'34"W	307.42'
B15	S78°44'00"E	139.89'	B42	S14°22'53"E	382.32'	B70	S22°16'01"W	407.21'	B97	N85°09'06"W	580.74'
B16	S33°03'33"E	938.91'	B43	S06°56'03"E	907.68'	B71	S43°52'50"E	645.22'	B98	S65°44'44"W	265.02'
B17	N78°41'33"E	134.98'	B44	S06°56'03"E	1835.51'	B72	S37°47'54"W	330.52'	B99	S80°59'59"W	601.73'
B18	S34°19'13"E	152.50'	B45	S13°03'55"E	238.43'	B73	S60°36'48"W	244.45'	C1	S72°04'51"W	236.01'
B19	S54°45'45"E	546.52'	B46	S13°03'55"E	238.43'	B74	S40°51'52"W	499.92'	C2	S54°15'22"W	193.21'
B20	S23°30'02"E	365.49'	B47	S20°53'12"E	566.81'	B75	S34°48'44"E	497.67'	C3	S86°42'42"W	376.79'
B21	S37°46'56"E	481.13'	B48	S20°53'12"E	475.51'	B76	S02°52'54"W	586.72'	C4	N74°59'52"W	317.78'
B22	S24°33'25"E	204.84'	B49	S31°43'17"E	473.30'	B77	S42°48'34"W	262.12'	C5	S89°13'57"W	172.84'
B23	S32°37'28"E	264.27'	B50	S16°04'43"W	243.07'	B78	S71°05'21"W	268.96'	C6	N60°04'44"W	166.79'
B24	S41°56'46"E	385.55'	B51	S16°04'43"W	243.07'	B79	S48°45'45"W	205.31'	C7	N60°04'44"W	369.84'
B25	S64°53'37"E	146.55'	B52	S45°16'57"W	217.39'	B80	S85°05'56"W	185.09'	C8	N88°17'33"W	143.73'
B26	N82°42'59"E	473.65'	B53	S25°28'50"W	336.53'	B81	S32°18'45"W	303.14'	C9	N36°11'12"W	137.37'
B27	S49°00'17"E	121.74'	B54	S63°59'33"W	302.90'	B82	S52°06'43"W	123.60'	C10	N73°51'54"W	326.69'
			B55	S27°43'38"W	307.38'				C11	S12°55'50"E	130.18'

Waterhole Road

J1	S57°11'03"W	364.92'	J16	S13°27'25"E	423.21'	K1	N20°12'49"W	552.25'	L1	S48°41'13"W	688.85'
J2	S22°57'28"W	208.25'	J17	S13°05'47"E	281.52'	K2	N34°39'52"W	826.51'	L2	S72°14'20"W	187.87'
J3	S56°07'11"W	213.14'	J18	S62°52'34"E	163.93'	K3	N66°27'01"W	1236.88'	L3	S46°24'29"W	317.11'
J4	S31°41'31"W	632.78'	J19	S37°45'59"E	356.94'	K4	N65°22'14"W	943.43'	L4	S62°41'17"W	683.67'
J5	S60°43'29"W	249.55'	J20	S42°52'17"E	504.26'	K5	N61°16'33"W	288.34'	L5	S41°06'19"W	284.39'
J6	S82°09'39"W	281.73'	J21	S76°52'04"E	475.38'	K6	N52°47'46"W	123.30'	L6	N75°30'04"W	398.38'
J7	S59°48'32"W	213.04'	J22	S48°42'06"E	495.44'	K7	N20°09'51"W	217.30'	L7	S34°01'20"W	116.74'
J8	S20°22'40"W	370.75'	J23	S22°19'25"W	96.42'	K8	N32°09'46"W	255.81'	L8	N61°23'27"W	97.51'
J9	S45°10'09"W	531.50'	J24	S38°22'15"E	282.65'	K9	N32°09'46"W	255.81'	L9	N51°04'52"W	186.37'
J10	S40°22'18"W	280.22'	J25	S66°10'55"W	1336.69'	K10	N32°09'46"W	255.81'	L10	S81°59'15"W	164.74'
J11	S74°43'00"W	437.01'	J26	N65°09'51"W	82.59'	L1	S48°41'13"W	688.85'			
J12	S58°04'12"W	284.76'	J27	S56°14'14"W	227.60'	L2	S72°14'20"W	187.87'			
J13	S21°14'15"E	471.96'	J28	S64°43'55"W	686.93'	L3	S46°24'29"W	317.11'			
J14	S11°35'51"E	290.91'	J29	S47°02'54"W	407.75'	L4	S62°41'17"W	683.67'			
J15	S34°42'23"E	641.29'	J30	S43°07'39"W	783.01'	L5	S41°06'19"W	284.39'			
						L6	N75°30'04"W	398.38'			
						L7	S34°01'20"W	116.74'			
						L8	N61°23'27"W	97.51'			
						L9	N51°04'52"W	186.37'			
						L10	S81°59'15"W	164.74'			

SCALE ONE INCH EQUALS 1000.00 FEET

Graphical Scale is in Feet

Wild Horse Road

D1	S10°12'11"E	345.66'	D28	S48°28'58"W	235.09'	D55	S09°07'08"W	327.27'	D82	N18°47'46"W	175.92'
D2	S10°12'11"E	345.66'	D29	S44°10'31"W	285.91'	D56	N83°00'07"W	301.13'	D83	N60°09'37"W	221.68'
D3	S12°16'41"E	451.26'	D30	S34°39'40"W	261.95'	D57	S85°40'51"W	379.77'	D84	N23°34'31"W	311.82'
D4	S40°21'58"E	424.42'	D31	S00°35'57"E	458.42'	D58	S70°51'14"W	152.10'	D85	N63°54'24"W	267.64'
D5	S06°56'29"E	484.21'	D32	S23°15'56"W	807.65'	D59	S50°27'51"W	172.49'	D86	N32°49'44"W	343.72'
D6	S31°40'12"E	647.01'	D33	N64°52'16"W	154.94'	D60	N80°39'08"W	209.19'	D87	N16°25'17"W	155.69'
D7	S31°40'12"E	647.01'	D34	S66°28'49"W	250.76'	D61	N37°42'21"W	225.89'	D88	N73°16'00"W	49.44'
D8	S11°27'05"E	999.48'	D35	S12°19'06"W	172.87'	D62	S68°15'15"W	307.41'	D89	N73°16'00"W	140.46'
D9	S04°55'21"E	764.98'	D36	S26°45'59"W	736.39'	D63	S83°32'37"W	133.83'	D90	N51°18'54"W	575.70'
D10	S17°47'00"W	733.64'	D37	S41°58'19"W	348.96'	D64	N73°20'13"W	190.58'	D91	N23°25'18"W	212.74'
D11	S54°47'02"W	333.48'	D38	S00°10'00"W	601.99'	D65	N40°57'43"W	426.23'	D92	N23°25'18"W	212.74'
D12	S24°09'05"E	1042.54'	D39	S18°21'17"W	385.02'	D66	N65°38'28"W	325.68'	D93	N23°25'18"W	212.74'
D13	S05°42'51"W	149.32'	D40	S81°52'00"W	225.34'	D67	N82°21'17"W	146.22'	D94	N23°25'18"W	212.74'
D14	S23°37'26"E	729.64'	D41	N71°07'23"W	271.03'	D68	N48°25'59"W	232.74'	D95	N23°25'18"W	212.74'
D15	S56°22'55"E	185.44'	D42	N21°07'58"W	214.59'	D69	N80°19'44"W	150.37'	D96	N23	

Final Plat of INDIAN WELLS RANCH East Part



SCALE ONE INCH EQUALS 1000.00 FEET

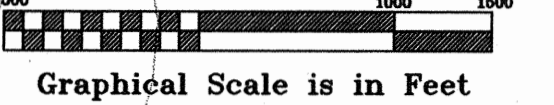

DEER CANYON RANCH
SECTION 3
Volume 1, Page 40
Plat Records of
Terrell County, Texas

LEGEND

- 1/2" Iron Stake Set with a Cap marked "5164"
- ⊙ 1/2" Iron Stake Found
- △ Found Patent Corner as noted
- Fence Post
- ⊕ Water Well
- Fence Line
- Overhead Utility Line
- Patent Survey Line

Area Not Included

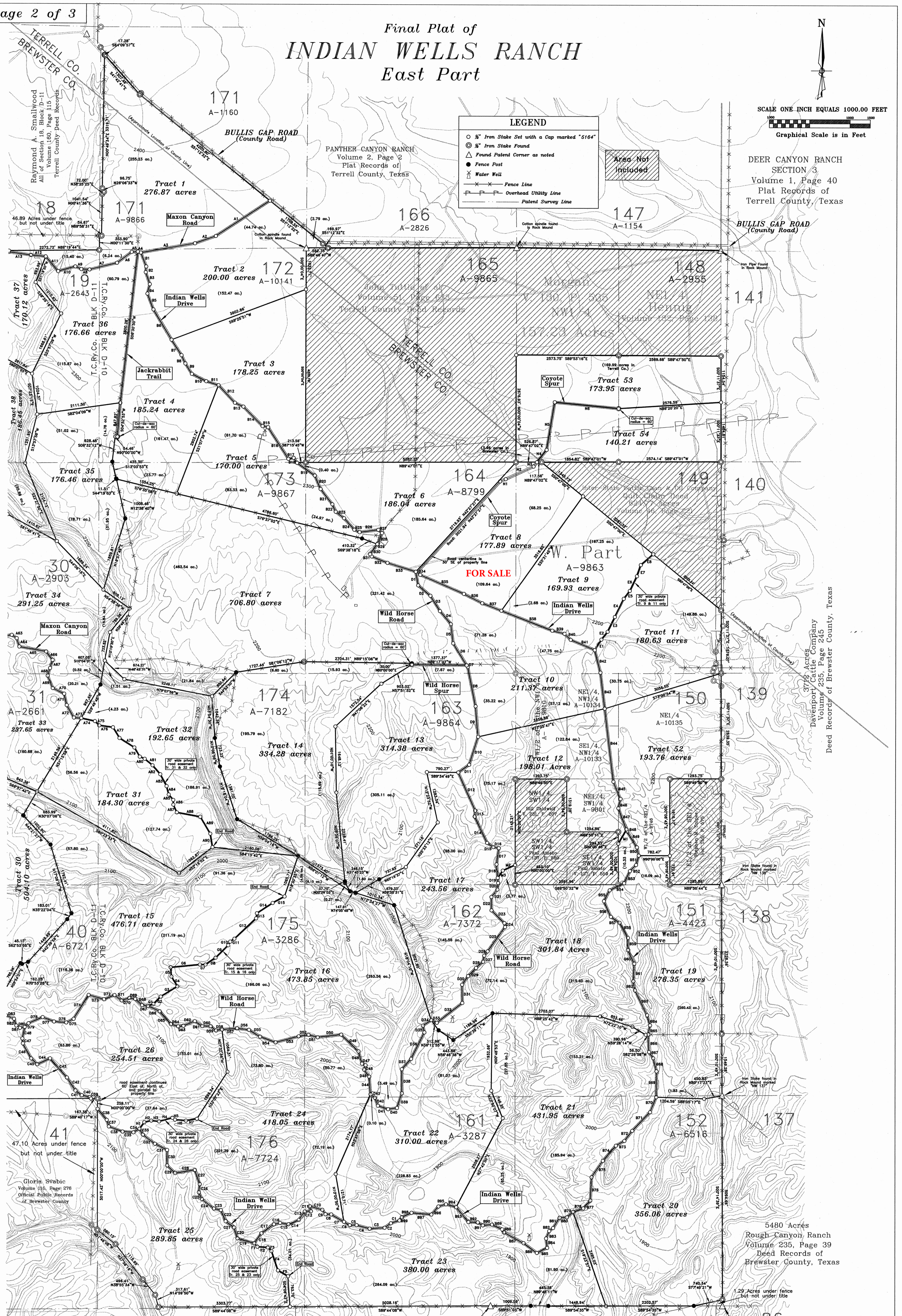

377.93 Acres
Davenport Cattle Company
Volume 235, Page 245
Deed Records of Brewster County, Texas

Block G-18
T. C. Ry. Co.

10,152.3 Acres
Prototype Machine Company and The Randolph Company
Volume 227, Page 54
Deed Records of Brewster County, Texas